TASTE OF LOUISIANA

Enjoy a taste of Louisiana with a menu filled with explosive flavor!

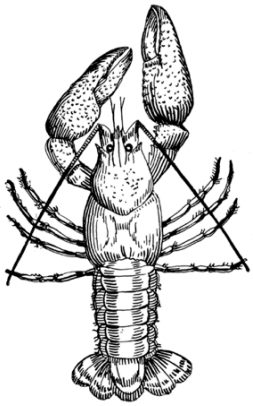

CRAWFISH BOIL

Crawfish, Red Potatoes and Corn all boiled in our Seasoned Broth and served on a table with parchment paper and Hot Sauce

A classic beautiful presentation to share with those closest to you!

CAJUN DEVILED EGGS

Boiled Eggs filled with a Creamy Cajun Yolk Mixture, topped with Spices

FRIED OKRA

Trimmed Okra tossed in Spicy Cornmeal and fried
Served with Lemon Wedges

CAJUN POPCORN

Buttered Popcorn tossed and baked in our Cajun Seasoning

SEAFOOD GUMBO

A beautiful Roux filled with Shrimp, Crab, Andouille Sausage, Onions, Celery, Green Peppers, Green Onions and Parsley *Served with Rice*

CREOLE SHRIMP

Black Tiger Shrimp simmered in a Spicy Tomato Sauce with Onions, Bell Pepper, Celery and Flat Leaf Parsley *Served with Rice*

JAMBALAYA

Shredded Chicken Breasts and Spicy Andouille Sausage in a bed of Rice Cooked in Chicken Broth, Onion, Green Bell Pepper, Celery, Garlic, Tomatoes and Parsley

CAJUN CHICKEN PASTA

Chicken Breasts, Red and Green Bell Peppers, Green Onion, Mushrooms, Garlic, Basil and Lemon cooked in a Cajun Parmesan Sauce and Linguine

BUTTERMILK CORNBREAD

Soft and Sweet Cornbread just like Grandmother used to make!

JALAPENO CORNBREAD

Buttermilk Cornbread stuffed with Jalapenos and Corn Kernels

Each Cornbread is served with your choice of
REGULAR or WHIPPED HONEY BUTTER

RED BEANS AND RICE

Cooked Kidney Beans with Cajun Rice, Garlic, Celery, Onion, Red and Green Bell Peppers, Sage, Thyme and Parsley

VEGETARIAN WHITE CHILI

Kidney Beans cooked with Green Chilies, Jalapeno, Garlic, Onion, Bell Peppers and Garnished with Cheese, Sour Cream and Cilantro

BLACK BEAN AND CORN ETOUFFEE

A Blend of Black Beans, Corn, Tomatoes, Chilies, Red Bell Peppers, Onion, Celery and Garlic cooked in Cajun Vegetable Broth. *Served with Rice*

BOURBON BREAD PUDDING

Cubed Bread Baked with our Vanilla Egg Mixture, Bourbon and Pecans

PEANUT BUTTER PIE

Graham Cracker Crust filled with a light Whipped Peanut Butter Filling

This menu was created and is executed by Price Dinner Club
2016

PRICE DINNER CLUB